

MARION TOWNSHIP FRACTION 17 R12 TWP 8 MORGAN COUNTY, OH

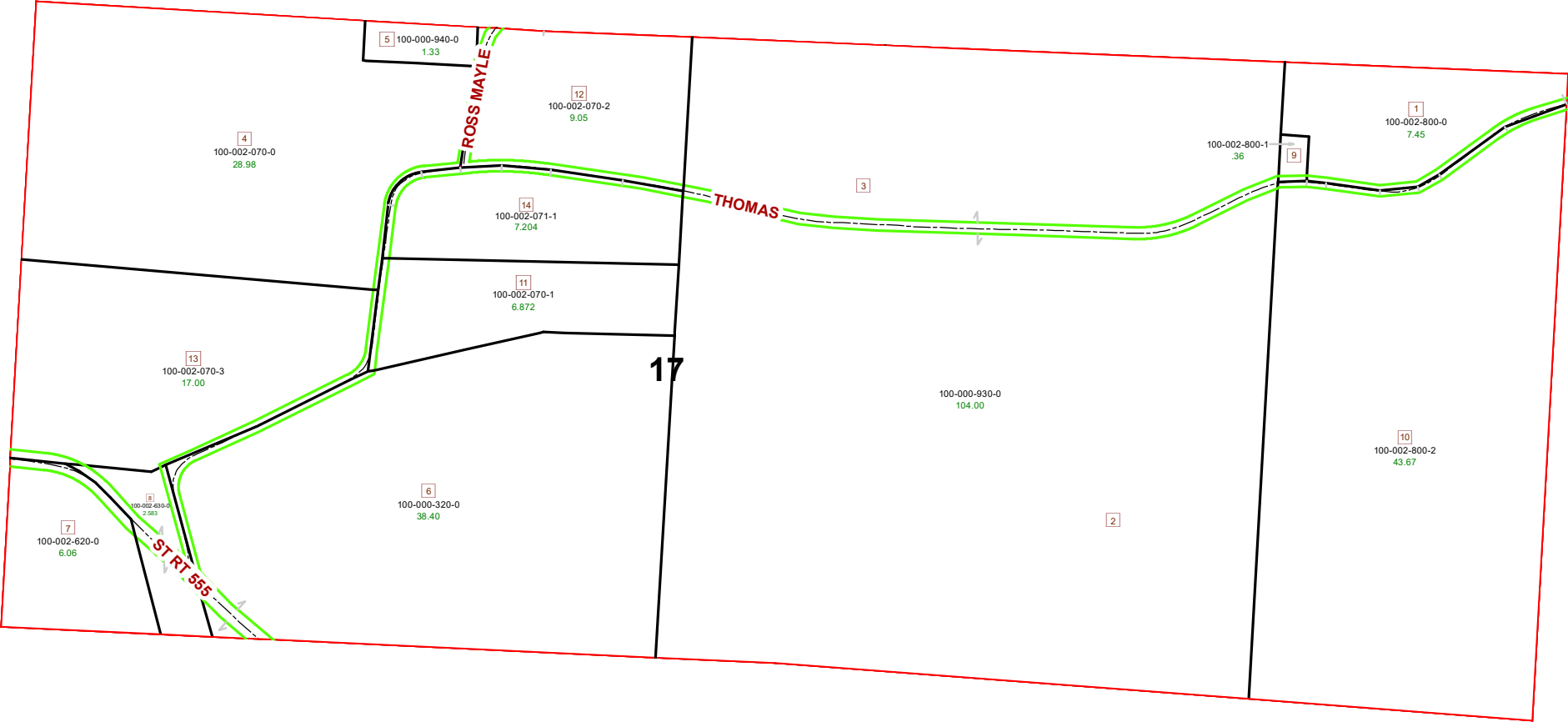

PIN	Owner	VOL	PAGE	LegalDescr	Acres
100-000-320-0	BEATTY WILLIAM R & ROBERT L	OR228	975	R12 T08 S00 FR 17 SD 6	38.4
100-002-630-0	CAMPBELL KYLE A & DEBBIE	OR232	3117	R12 T08 S00 FR 17 SD 8	2.583
100-002-070-1	CASTO BRIAN L	OR234	5582	R12 T08 S00 SD 11 FR 17	6.872
100-000-930-0	CEROVSKI DANIEL J	OR161	751	R12 T08 S00 FR 17 SD 2-3	104
100-000-940-0	CEROVSKI DANIEL J	OR161	751	R12 T08 S00 FR 17 SD 5	1.33
100-002-070-2	EVANS CAMERON MITCHELL	OR231	3603	R12 T08 S00 SD 12 FR 17	9.056
100-002-800-0	HEFNER MICHAEL L & PATRICIA A	OR61	267	R12 T08 S00 FR 17 SD 1 SU	7.45
100-002-620-0	LINTEMAN SARA DONNA	OR171	66	R12 T08 S00 FR 17 SD 7 EX	6.06
100-002-070-3	MAST MOSE & POLLY	OR232	5015	R12 T08 S00 SD 13 FR 17	17.006
100-002-800-2	OSTLER DAVID WILLIAM & JOANNA MARY	OR157	12	R12 T08 S00 SD 10 FR 17 S	43.675
100-002-071-1	PROCTOR TROY & AKAYLAH FREEMAN	OR233	874	R12 T08 S00 SD 14 FR 17	7.204
100-002-800-1	THOMAS ROAD AMISH CEMETERY	D.V 78	319	R12 T08 S00 SD 9 FR 17	0.368
100-002-070-0	VINCENT GARY W & TRACY A NEUHART	OR220	1527	R12 T08 S00 FR 17 SD 4 SU	28.982



Boundaries	
-----	Hidden
-----	Roads
-----	County
-----	Hydro
-----	Lot
-----	Parcel
-----	Section
-----	Township
-----	Parcels
-----	ROW

Source: Morgan County Engineer's Office
 Author: Marcia Wolfe
 Date: 7/10/2020

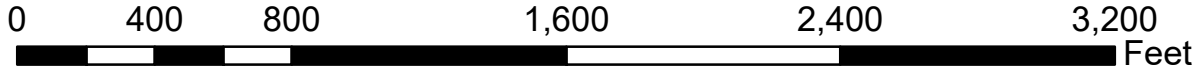

Disclaimer: The information that these maps contains is for reference purposes only. Please bring any erros to the attention of the Engineer's Office staff.
 Thank you